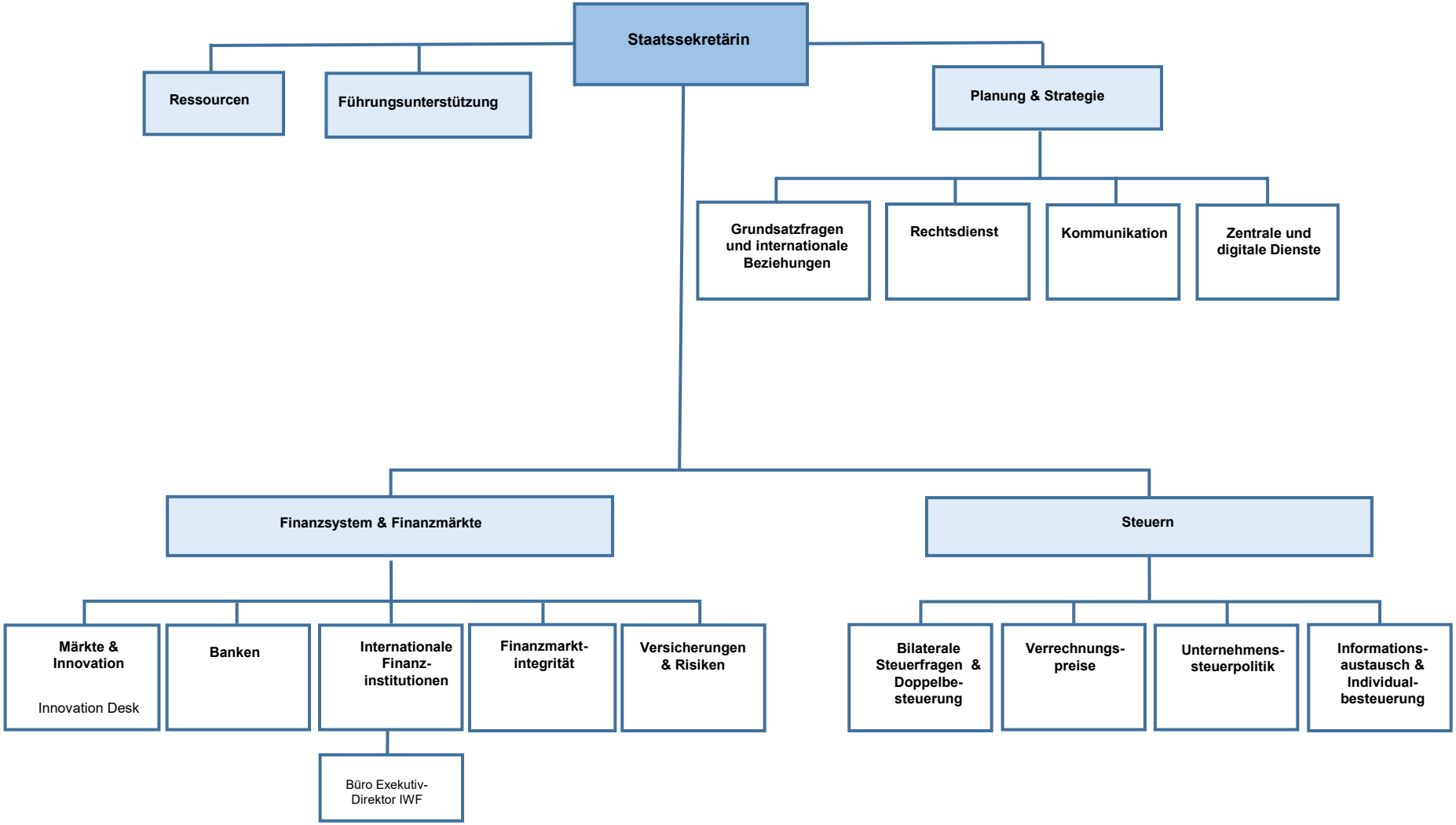Staatssekretariat für internationale Finanzfragen SIF